

Legacy Meridian Park Hospital

19300 SW 65th Ave
Tualatin, OR 97062

FILED

Phone: (503) 692-7402

Fax: (503) 692-2476

Name: ANNA M
Patient ID: 555986644
Date of Birth: January 26, 1952

Sex: Female
Ethnicity: White
Menopause Age: 44

Height: 68.0 in
Weight: 180.0 lb
Age: 56

Referring Physician: MCKINSTRY, MARK L

Scan Information:

Scan Date: September 22, 2008 ID: A09220803
Scan Type: Lumbar Spine
Analysis: September 22, 2008 09:11 Version 12.7.3
Lumbar Spine
Operator: VSH
Model: Discovery A (S/N 83574)
Comment: COMPARE THYROID MEDS 6 MOS HRT 6 MOS

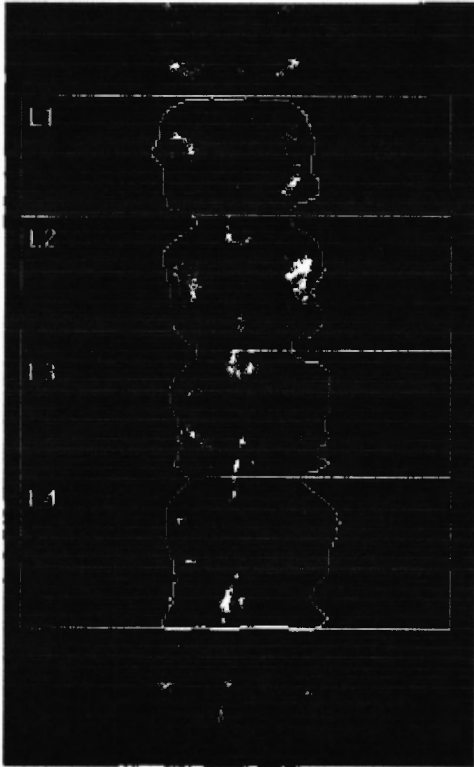
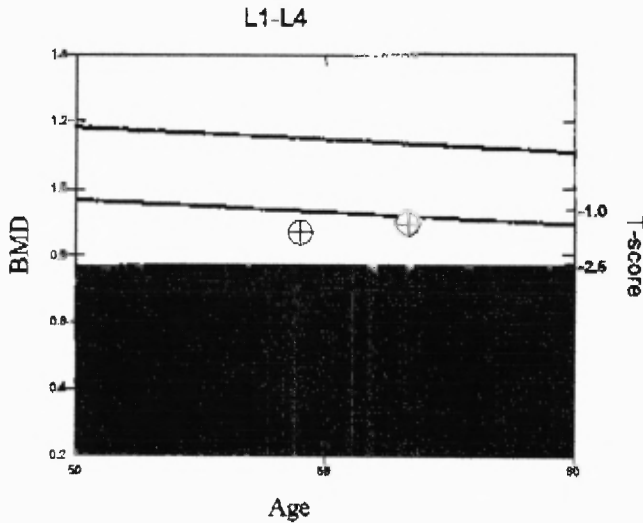

Image not for diagnostic use
116 x 143



Fracture Risk

Not Increased Increased High
T-score vs. White Female; Z-score vs. White Female. Source: BMDCS/Hologic

Results Summary: L1-L4

Date	Age	BMD (g/cm ²)	T-score	BMD Change vs Baseline	BMD Change vs Previous
9/22/2008	56	0.895	-1.4	3.0%*	3.0%*
9/22/2006	54	0.869	-1.6		

* denotes significance at 95% confidence level, LSC is 0.022326 g/cm²

Legacy Meridian Park Hospital

19300 SW 65th Ave

Tualatin, OR 97062

Phone: (503) 692-7402

Fax: (503) 692-2476

Name: ANNA M
 Patient ID: 555986644
 Date of Birth: January 26, 1952

Sex: Female
 Ethnicity: White
 Menopause Age: 44

Height: 68.0 in
 Weight: 180.0 lb
 Age: 56

Referring Physician: MCKINSTRY, MARK L

Scan Information:

Scan Date: September 22, 2008 ID: A09220804
 Scan Type: f Left Hip
 Analysis: September 22, 2008 09:15 Version 12.7.3:3
 Left Hip
 Operator: VSH
 Model: Discovery A (S/N 83574)
 Comment: COMPARE THYROID MEDS 6 MOS HRT 6 MOS

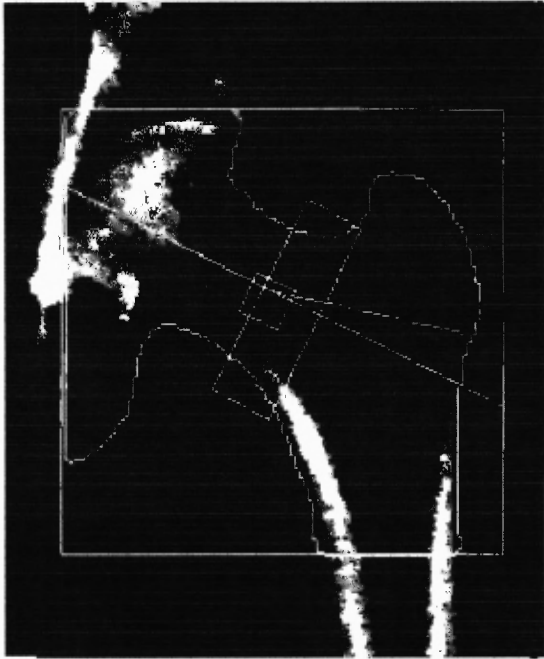

Image not for diagnostic use
 Scale: 1.116, d0 = 48.4
 Resolution: 103 x 103
 Neck: 50 x 15

DXA Results Summary:

Region	Area (cm ²)	BMC (g)	BMD (g/cm ²)	T-score	Z-score
Neck	5.53	3.77	0.681	-1.5	-0.4
Total	35.79	30.98	0.866	-0.6	0.1

Total BMD CV 1.0%, ACF = 1.039, DCF = 1.006, TH = 6.728

WHO Classification: Osteopenia
 Fracture Risk: Increased

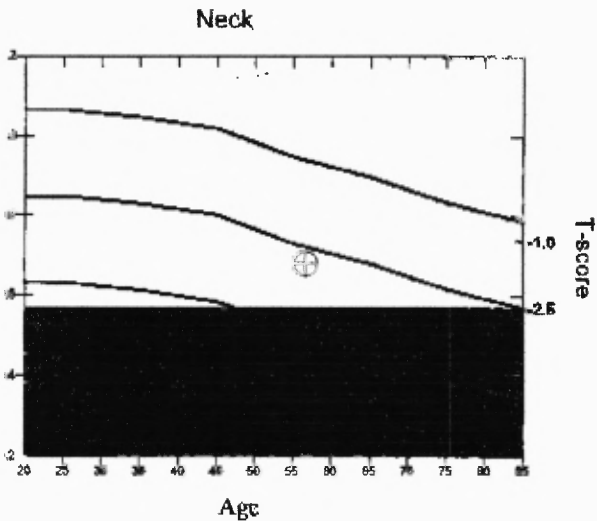

Fracture Risk
 Not Increased Increased High
 White Female; Z-score vs. White Female. Source: BMDCS/NHANES

Physician's Comment:

Legacy Meridian Park Hospital

19300 SW 65th Ave
Tualatin, OR 97062

Phone: (503) 692-7402

Fax: (503) 692-2476

Patient Name: ANNA M Patient ID: 555986644 Date of Birth: January 26, 1952	Sex: Female Ethnicity: White Menopause Age: 44	Height: 68.0 in Weight: 180.0 lb Age: 56
--	--	--

Referring Physician: MCKINSTRY, MARK L

Scan Information:

Scan Date: September 22, 2008 ID: A09220804
 Scan Type: f Left Hip
 Analysis: September 22, 2008 09:15 Version 12.7.3
 Left Hip
 Operator: VSH
 Model: Discovery A (S/N 83574)
 Comment: COMPARE THYROID MEDS 6 MOS HRT 6 MOS

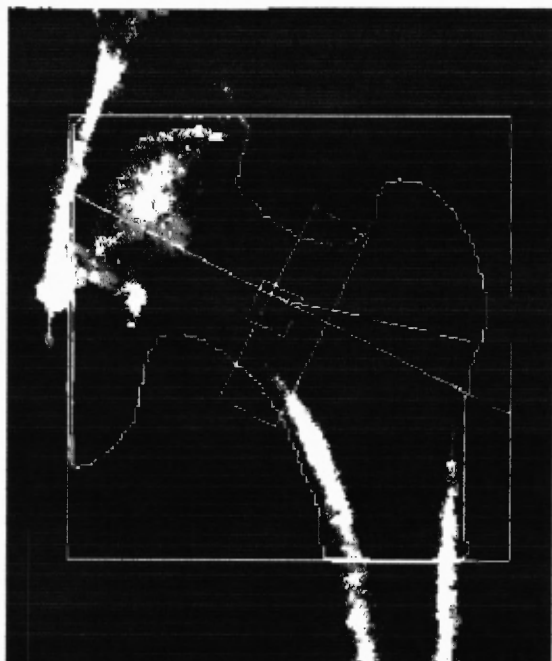
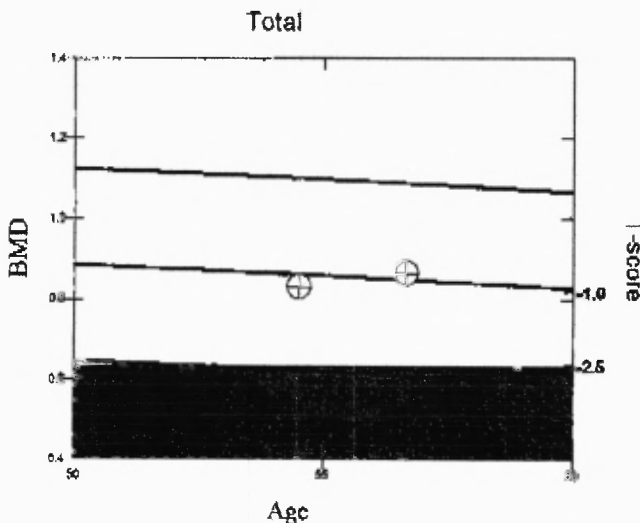

Image not for diagnostic use
103 x 103
NECK: 50 x 15



Fracture Risk
 Not Increased Increased High
T-score vs. White Female; Z-score vs. White Female. Source: ICDCS/NIH/ANES

Results Summary:

Date	Age	BMD (g/cm ²)	T-score	BMD Change vs Baseline	BMD Change vs Previous
9/2008	56	0.866	-0.6	4.0%*	4.0%*
7/2006	54	0.832	-0.9		

* indicates significance at 95% confidence level, LSC is 0.026675 g/cm²

Legacy Meridian Park Hospital

19300 SW 65th Ave
Tualatin, OR 97062

Phone: (503) 692-7402

Fax: (503) 692-2476

Pat: ANNA M
Patient ID: 555986644
DOB: January 26, 1952

Sex: Female
Ethnicity: White
Menopause Age: 44

Height: 68.0 in
Weight: 180.0 lb
Age: 56

Referring Physician: MCKINSTRY, MARK L

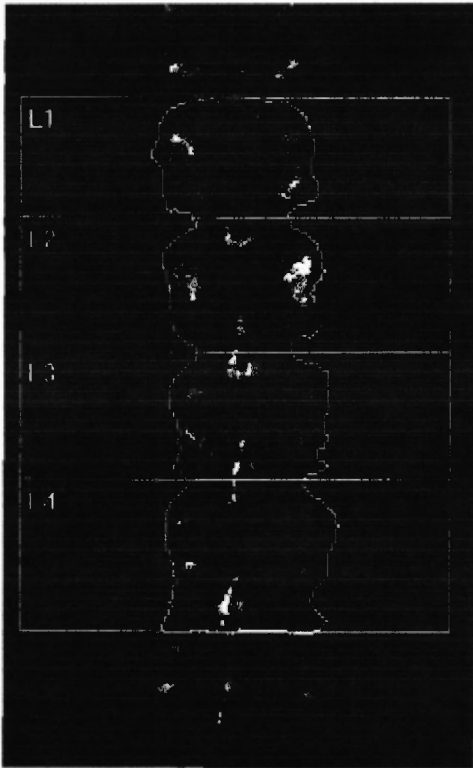

Image not for diagnostic use
k = 1.113, d0 = 45.6
116 x 143

Scan Information:

Scan Date: September 22, 2008 ID: A09220803
Scan Type: f Lumbar Spine
Analysis: September 22, 2008 09:11 Version 12.7.3:3
Lumbar Spine
Operator: VSH
Model: Discovery A (S/N 83574)
Comment: COMPARE THYROID MEDS 6 MOS HRT 6 MOS

DXA Results Summary:

Region	Area (cm ²)	BMC (g)	BMD (g/cm ³)	T-score	Z-score
L1	12.49	9.64	0.772	-1.4	-0.4
L2	13.79	12.06	0.875	-1.4	-0.2
L3	13.58	13.29	0.979	-1.0	0.3
L4	17.15	16.06	0.936	-1.6	-0.4
Total	57.02	51.06	0.895	-1.4	-0.2

Total BMD CV 1.0%, ACF = 1.039, BCF = 1.006, TH = 7.568

WHO Classification: Osteopenia
Fracture Risk: Increased

Total

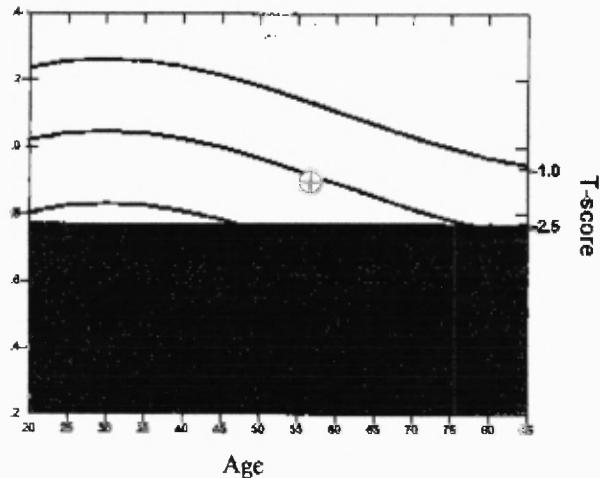

Fracture Risk

Not Increased Increased High

White Female; Z-score vs. White Female. Source: BMDCS/Hologic

Physician's Comment:

HOLOGIC®