



Center for Dermatopathology Excellence
MedSurg Pathology Associates, Inc.
 In affiliation with
CUTTING EDGE HISTOLOGY SERVICES, LLC
 10215 Hall Blvd, Tigard, OR 97223-8809 503-443-2157

Pathology
Report

Patient Name		Birth Date		Sex	Report to: Name, Address, Fax
Frank				M	Scott A.B. Collins, M.D. Dermatology Associated 10215 SW Hall Blvd Tigard, OR 97223
Path/Report Number	Report Date	Recvd Date	Collect Date		
T05-3162	06/29/05	06/28/05	06/28/05		
Specimen: Left cheek.					

Gross: 10x10x5mm skin segment. Sectioned and submitted entirely in a single cassette.

Microscopic:

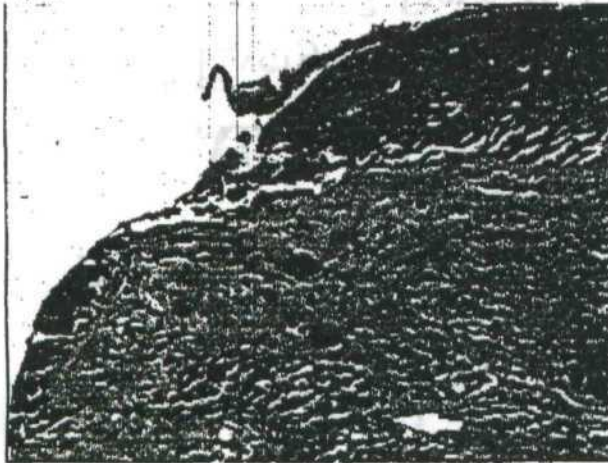

Sections show central absence of the dermis and an overlying and adjacent proliferation of melanocytes, with confluent single melanocytes at the dermis. There is a single nest of similar melanocytes in the superficial dermis, adjacent to the excision site, 0.15mm in thickness.

Diagnosis:

**SKIN, LEFT CHEEK, RE-EXCISION:
 EXCISION SITE, WITH RESIDUAL MELANOMA, CONTAINING A SINGLE
 MICROSCOPIC FOCUS OF INVASION (0.32MM IN THICKNESS), MARGINS
 CLEAR OF INVASIVE MELANOMA.**

COMMENT: The melanoma *in-situ* is present at the peripheral inked tissue margin.

Curtis T. Thompson, MD
 Board Certified in Dermatopathology